paparazzi second voice
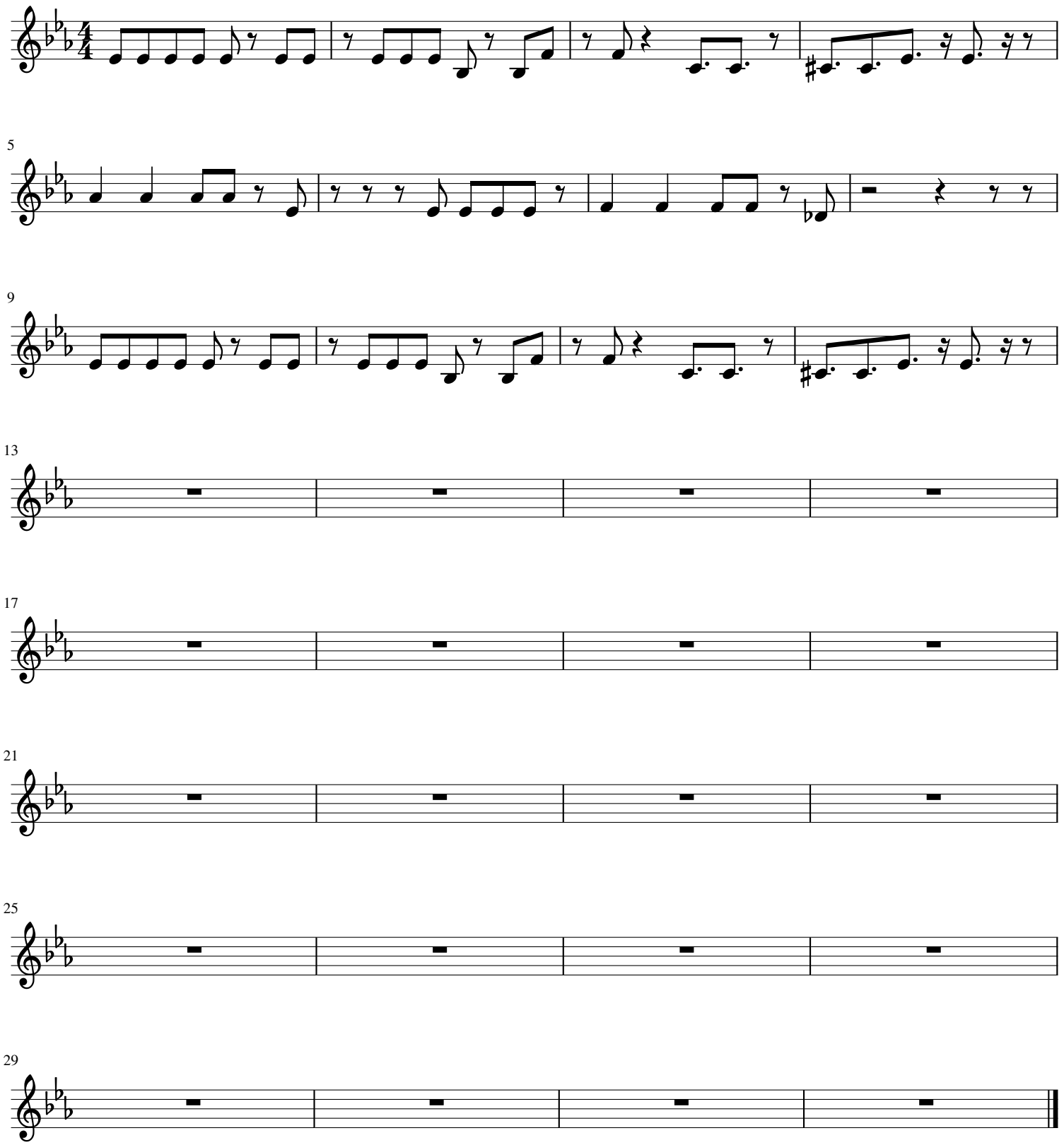
Sherry